Jigsabelle

Tune for Zaza

Yves MASSON

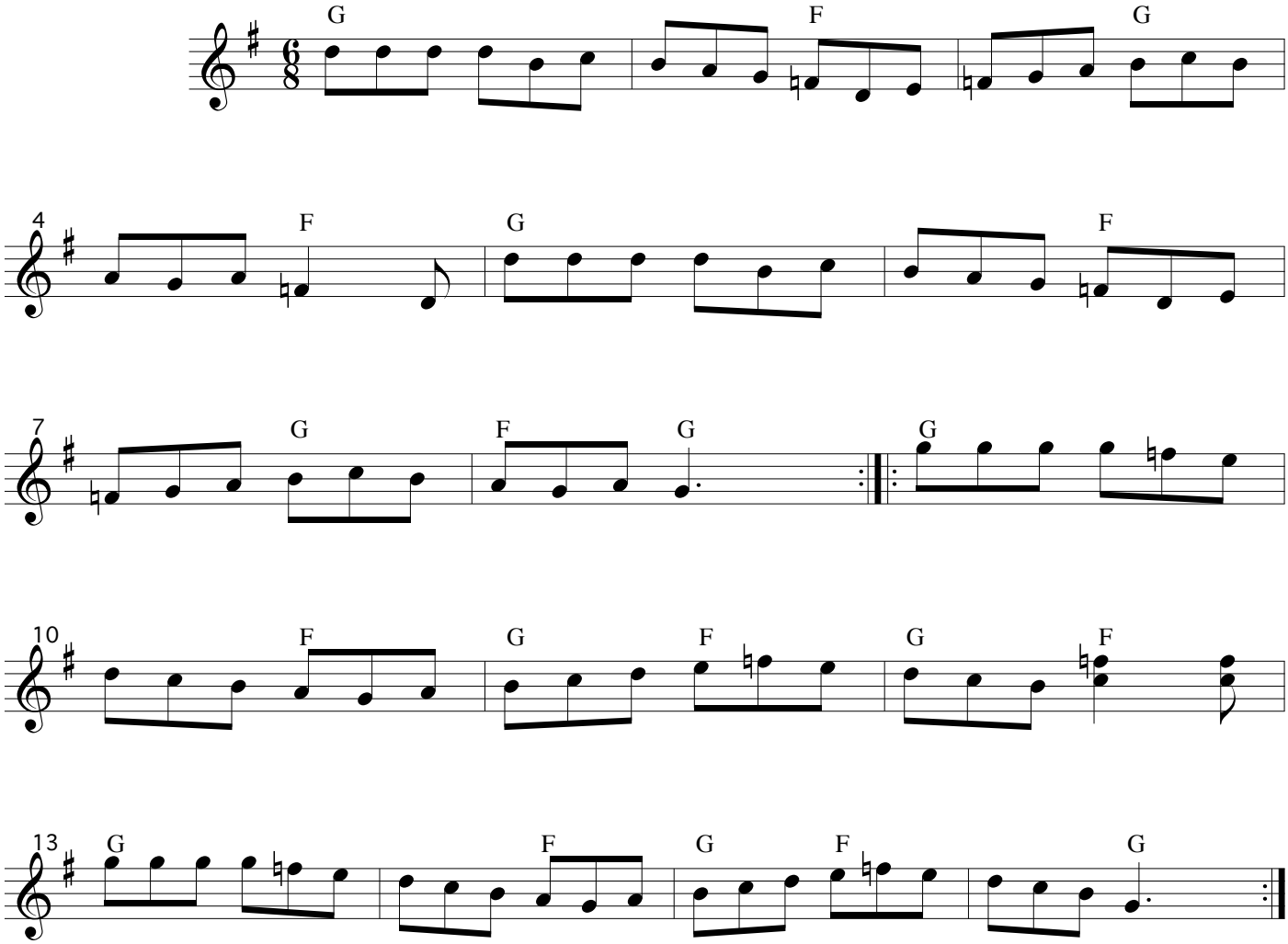

Dans le four / Montcony / février 2000